

ABHINAV EDUCATION SOCIETY'S

INSTITUTE OF MANAGEMENT & RESEARCH (MBA & MCA)

AICTE Approved | Affiliated to SPPU, Pune | Approved by Govt. of Maharashtra

CRITERION - I	
KEY INDICATOR	1.4- Feedback System
METRIC NO.	1.4.1 - Stakeholders' Feedback

Tick mark

Stakeholder	2021-22	2020-21	2019-20	2018-19	2017-18
Students	✓				
Teachers	✓				
Alumni	✓	✓			
Employers	✓				
Parents	✓				

INDEX

Sr No	Particulars	Page No
1	Year Wise Sample Filled in Feedback Forms a. Students b. Teachers c. Alumni d. Employers e. Parents	
2	Year Wise Stakeholders' Feedback Analysis Report	
3.	Year Wise Action Taken Report	15



1. Sample Filled in Feedback Forms A.Y. 2021-22

a. Students

Students' Feedback on Curriculum A.Y. 2021-22

Students Feedback Form (on Curriculum)		Opinion about curriculum of MCA [Please put Tick mark in appropriate boxes]		Is there any subject you want to add/substitute/delete under syllabus of 2019 pattern, so that it can add value to MCA ?				
		Strongly Agree	Agree	Neither Agree nor Disagree	Disagree	Strongly Disagree		
Dear Students, We request you to fill the feedback form provided below and help us in attaining our objective of becoming a Centre of Excellence. We assure you that this data will be utilized for internal purposes only. We express our gratitude to you for filling this form.		Adequately covered contemporary topics: global issues/emerging global and national trends		<input type="radio"/>	<input checked="" type="radio"/>	<input type="radio"/>	<input type="radio"/>	<input type="radio"/>
Email : sarah@metrahim@gmail.com		Prepares you for the job market		<input type="radio"/>	<input checked="" type="radio"/>	<input type="radio"/>	<input type="radio"/>	<input type="radio"/>
Name: Sarah Aar Ibrahim		Enhanced Knowledge of functional areas of management		<input type="radio"/>	<input checked="" type="radio"/>	<input type="radio"/>	<input type="radio"/>	<input type="radio"/>
Contact No.: 9875090786		Helped in skill building - Decision making, Communication, Team building etc.		<input type="radio"/>	<input checked="" type="radio"/>	<input type="radio"/>	<input type="radio"/>	<input type="radio"/>
Permanent Address: Appt 4, Senas Classic, Colaba Nagar, Pune 40		Helps in developing application oriented thinking		<input type="radio"/>	<input checked="" type="radio"/>	<input type="radio"/>	<input type="radio"/>	<input type="radio"/>
Temporary Address:		Sensitized you to ethical values and Professional values		<input type="radio"/>	<input checked="" type="radio"/>	<input type="radio"/>	<input type="radio"/>	<input type="radio"/>
Academic Year: May 2021-2022		For the purpose of better course delivery what do you think about the infrastructure at AFSIMR ?		It is adequate				
				What is your view regarding Continuous Evaluation Pattern of SPPU syllabus under pattern?				
				It is fair				
				Please suggest names of certificate courses that would you want Inst. to introduce at institute level:				
				MS Excel, Content Writing				
				Mention three strengths of SVMS:				
				Student Oriented, Good Staff.				
				What would be the three areas you would like Inst. to help you in for your overall development?				
				Financial Awareness				

Students' Feedback on Effectiveness of Teachers A.Y. 2021-22

Student feedback on effectiveness of teachers May - July		2. Faculty is a good motivator *		3. Modern teaching aids, power point presentations, web resources, etc. are used by the faculty *							
		1	2	3	4	5	1	2	3	4	5
Academic Year: 2021-2022 Class: MCA I SEM II Dear Students, We request you to fill the feedback form provided below and help us in attaining our objective of becoming a Centre of Excellence. We assure you that this data will be utilized for internal purposes only. We express our gratitude to you for filling this form.		Harshali Bhalekar (MCA-2013)		<input type="radio"/>	<input type="radio"/>	<input type="radio"/>	<input type="radio"/>	<input type="radio"/>	<input type="radio"/>	<input type="radio"/>	<input checked="" type="radio"/>
Q.1 On the scale of 1-5, 5 being Excellent, 1 being Poor. How would you rate each of the following? (Compulsory Generic Core Courses)		Vishakha Paril (FIM-202)		<input type="radio"/>	<input type="radio"/>	<input type="radio"/>	<input type="radio"/>	<input type="radio"/>	<input type="radio"/>	<input type="radio"/>	<input checked="" type="radio"/>
1. Faculty has well planned sessions *		Sneha Joshi (HRM-203)		<input type="radio"/>	<input type="radio"/>	<input type="radio"/>	<input type="radio"/>	<input type="radio"/>	<input type="radio"/>	<input type="radio"/>	<input checked="" type="radio"/>
		Dr. Divya (OSCM-204)		<input type="radio"/>	<input type="radio"/>	<input type="radio"/>	<input type="radio"/>	<input type="radio"/>	<input type="radio"/>	<input type="radio"/>	<input checked="" type="radio"/>
		Harshali B. (OSCM-204)		<input type="radio"/>	<input type="radio"/>	<input type="radio"/>	<input type="radio"/>	<input type="radio"/>	<input type="radio"/>	<input type="radio"/>	<input checked="" type="radio"/>
		Dr. Abhinav (207-CFM)		<input type="radio"/>	<input type="radio"/>	<input type="radio"/>	<input type="radio"/>	<input type="radio"/>	<input type="radio"/>	<input type="radio"/>	<input checked="" type="radio"/>
		Atul K. (208-GWTS)		<input type="radio"/>	<input type="radio"/>	<input type="radio"/>	<input type="radio"/>	<input type="radio"/>	<input type="radio"/>	<input type="radio"/>	<input checked="" type="radio"/>
		Harshali B. (SVVMA-209)		<input type="radio"/>	<input type="radio"/>	<input type="radio"/>	<input type="radio"/>	<input type="radio"/>	<input type="radio"/>	<input type="radio"/>	<input checked="" type="radio"/>



b. Teachers

Teachers' Feedback A.Y. 2021-22

Teachers Feedback Form May - July

Dear Faculty,
We request you to fill the feedback form provided below and help us in attaining our objective of becoming a Centre of Excellence. We assure you that this data will be utilized for internal purposes only. We express our gratitude to you for filling this form.

Name of the Faculty *

Dr Divya Lekhani

Qualification and specialization *

PhD - Finance

Designation *

Sr Asst Prof

Date of joining *

MM DD YYYY

01 / 01 / 2022

Subjects Taught in the last semester

Name of Subject and Code *

204 OSCM, 214 IADR 206Fin 219FIN DT

Q.No.1 Opinion about curriculum of MBA:- [Please put Tick mark in appropriate boxes] *

	Strongly Agree	Agree	Neither Agree nor Disagree	Disagree	Strongly Disagree
Adequately covers contemporary topics/ global issues/emerging global and national trends	<input type="radio"/>	<input type="radio"/>	<input type="radio"/>	<input type="radio"/>	<input checked="" type="radio"/>
Enhances Knowledge of functional areas of management	<input type="radio"/>	<input type="radio"/>	<input type="radio"/>	<input type="radio"/>	<input checked="" type="radio"/>
Helps in skill building - decision making, communication, team building etc	<input type="radio"/>	<input type="radio"/>	<input type="radio"/>	<input checked="" type="radio"/>	<input type="radio"/>
Sensitizes students to ethical and professional values	<input type="radio"/>	<input type="radio"/>	<input type="radio"/>	<input checked="" type="radio"/>	<input type="radio"/>
Develops application oriented thinking	<input type="radio"/>	<input type="radio"/>	<input type="radio"/>	<input checked="" type="radio"/>	<input type="radio"/>
POs and Cos are relevant to syllabus of 2019	<input type="radio"/>	<input type="radio"/>	<input type="radio"/>	<input type="radio"/>	<input checked="" type="radio"/>

Q.2 List curriculum gaps in the subjects you teach and efforts to bridge the same:

Name of Subject and Code *

OSCM

Gaps *

Material handling should be included

Steps taken to bridge the gaps *

Through class activities

Suggestions for syllabus revision *

Should be included

Q.3 Would you like to add any topic to exiting syllabus so that specific Cos and POs can be achieved? Please mention Name of Subject and Topic: *

OSCM and Material handling

Q.4 What courses/certificate courses/ value add courses would you suggest for improving the competence of your students? *

NPTEL - Course on OSCM

Q.5 In view of students' feedback about your teaching what would be three steps you would take for further improvements? *

Include more student centric methods

Q.6 What steps would you take this year to help SVIMS become a Centre of Excellence? *

Have more industry institute interaction

Q.7 How would you enhance your corporate contribution? *

Through SIP

This content is neither created nor endorsed by Google.

Google Forms



c. Alumni

Alumni Feedback A.Y. 2021-22

Alumni Feedback Form

Dear Alumni,
We request you to fill the feedback form provided below and help us in attaining our objective of becoming a Centre of Excellence. We assure you that this data will be utilized for internal purposes only. We express our gratitude to you for filling this form.

Name : *

Shivani Agarwal

Contact No. *

9595073735

Email Id. *

shivaniagarwal1973@gmail.com

Year of Passing and specialization *

2018

Permanent Address. *

Yerwada

Higher education details: *

Mba

Professional courses acquired *

Mba

Employment Details :

Name of Organization: *

Canary High school

Designation *

Teacher

Job Profile : *

Teacher

Office Contact No. *

7620073767

Email Id. *

shivaniagarwal1973@gmail.com

Address: *

Canary High school next to Khree Hosp Pune-411006

Q.1. Opinion about curriculum of MBA: (Please put Tick mark in appropriate boxes) *

	Strongly Agree	Agree	Neither Agree nor Disagree	Disagree	Strongly Disagree
Adequately covered contemporary topics/ global issues/emerging global and national trends	<input checked="" type="radio"/>	<input type="radio"/>	<input type="radio"/>	<input type="radio"/>	<input type="radio"/>
Enhanced Knowledge of functional areas of management	<input checked="" type="radio"/>	<input type="radio"/>	<input type="radio"/>	<input type="radio"/>	<input type="radio"/>
Helped in skill building - Decision making, Communication, Team building etc	<input checked="" type="radio"/>	<input type="radio"/>	<input type="radio"/>	<input type="radio"/>	<input type="radio"/>
Sensitized you to ethical values and Professional values	<input checked="" type="radio"/>	<input type="radio"/>	<input type="radio"/>	<input type="radio"/>	<input type="radio"/>
Developed application oriented thinking	<input checked="" type="radio"/>	<input type="radio"/>	<input type="radio"/>	<input type="radio"/>	<input type="radio"/>
Made you employable	<input checked="" type="radio"/>	<input type="radio"/>	<input type="radio"/>	<input type="radio"/>	<input type="radio"/>

Q.2. How would you rate the quality of education at AESIMR ?

	Poor	Fair	Good	Very Good	Excellent
Value Education	<input type="radio"/>	<input type="radio"/>	<input type="radio"/>	<input checked="" type="radio"/>	<input type="radio"/>
Mentoring/Career guidance	<input type="radio"/>	<input type="radio"/>	<input type="radio"/>	<input checked="" type="radio"/>	<input type="radio"/>
Infrastructure	<input type="radio"/>	<input type="radio"/>	<input type="radio"/>	<input checked="" type="radio"/>	<input type="radio"/>
Certificate/Professional courses offered	<input type="radio"/>	<input type="radio"/>	<input type="radio"/>	<input checked="" type="radio"/>	<input type="radio"/>
Co-curricular activities	<input type="radio"/>	<input type="radio"/>	<input type="radio"/>	<input checked="" type="radio"/>	<input type="radio"/>
Industry Interactions	<input type="radio"/>	<input type="radio"/>	<input type="radio"/>	<input checked="" type="radio"/>	<input type="radio"/>
Quality of Teaching	<input type="radio"/>	<input type="radio"/>	<input type="radio"/>	<input checked="" type="radio"/>	<input type="radio"/>

Q.No.3. Did education at Inst. help you in developing the following: *

	Strongly Agree	Agree	Neither Agree nor Disagree	Disagree	Strongly Disagree
Ethics	<input type="radio"/>	<input checked="" type="radio"/>	<input type="radio"/>	<input type="radio"/>	<input type="radio"/>
Confidence	<input type="radio"/>	<input checked="" type="radio"/>	<input type="radio"/>	<input type="radio"/>	<input type="radio"/>
Interpersonal skills	<input type="radio"/>	<input checked="" type="radio"/>	<input type="radio"/>	<input type="radio"/>	<input type="radio"/>
Communication Skills	<input type="radio"/>	<input checked="" type="radio"/>	<input type="radio"/>	<input type="radio"/>	<input type="radio"/>
Discipline	<input type="radio"/>	<input checked="" type="radio"/>	<input type="radio"/>	<input type="radio"/>	<input type="radio"/>
Logical thinking	<input type="radio"/>	<input checked="" type="radio"/>	<input type="radio"/>	<input type="radio"/>	<input type="radio"/>
Problem solving abilities	<input type="radio"/>	<input checked="" type="radio"/>	<input type="radio"/>	<input type="radio"/>	<input type="radio"/>
IT skills	<input type="radio"/>	<input checked="" type="radio"/>	<input type="radio"/>	<input type="radio"/>	<input type="radio"/>
Any other, Please specify	<input type="radio"/>	<input checked="" type="radio"/>	<input type="radio"/>	<input type="radio"/>	<input type="radio"/>

Q.4. Mention three strengths of AESIMR ? *

Its sanctuary.

Q.5. Your suggestions on improving teaching – learning process at AESIMR ? *

None

Q.6. How would you like to contribute to the development of Inst. as a Centre of Excellence? *

Would love to do anything



d. Employers

Employers Feedback A.Y. 2021-22

Name of the Organization : _____

Name of the Respondent _____

Designation: _____

Contact No.: _____

Scale	Excellent (1)	Good (2)	Satisfactory (3)	Fair (4)
	1	2	3	4

Sr. No.	Tick the number that best describes your level of satisfaction about your employee(s) (who are past students of this college) at each point given below	Scale
1	Is dependable	
2	Cooperates with co-workers and supervisors	
3	Shows interest in work	
4	Learns quickly	
5	Takes initiative	
6	Produces high quality work	
7	Accepts responsibility	
8	Accepts criticism	
9	Demonstrates organizational skills	
10	Uses technical knowledge and expertise	
11	Shows good judgement	
12	Demonstrates Creativity/Originality	
13	Analyses problems effectively	

Any other suggestions:



e. Parents Feedback form:

Parents Feedback Form

Dear Sir/Madam,
We request you to fill the feedback form provided below and help us in attaining our objective of becoming a Centre of Excellence. We assure you that this data will be utilized for internal purposes only. We express our gratitude to you for filling this form.

Name of Student/Ward : *

Saksh Narendra Datarwade

Class : *

MBA I Year

Contact No. *

8279952179

email id. *

sakshdatarwade55@gmail.com

Name of Parent/Guardian *

Tanuja Narendra Datarwade

Qualification of parent *

BA

Profession of Parent & Name of Organization where you work *

House wife

Contact No. *

9822142959

email id. *

sakshdatarwade55@gmail.com

Permanent Address *

Srno 15, South Main Road, Lane 0, Darwade Mats, Konegate Park, Pune-411001

Temporary Address *

Konegate Park

Q.1 Has the education at AESIM helped your ward in: (Please put tick mark in appropriate boxes)

	Yes	No
Becoming More confident	<input checked="" type="radio"/>	<input type="radio"/>
Improving communication skills	<input checked="" type="radio"/>	<input type="radio"/>
Developing a holistic/all round personality	<input checked="" type="radio"/>	<input type="radio"/>
Becoming More Professional	<input checked="" type="radio"/>	<input type="radio"/>
Becoming more employable	<input checked="" type="radio"/>	<input type="radio"/>

Q.2 How would you rate the following? (Please put Tick mark in appropriate boxes) *

	Poor	Fair	Good	Very Good	Excellent
Curriculum offered by Savitribai Phule Pune University	<input type="radio"/>	<input type="radio"/>	<input type="radio"/>	<input checked="" type="radio"/>	<input type="radio"/>
Quality of education at AESIMB	<input type="radio"/>	<input type="radio"/>	<input type="radio"/>	<input checked="" type="radio"/>	<input type="radio"/>
Value education/Character building education at AESIMB	<input type="radio"/>	<input type="radio"/>	<input type="radio"/>	<input checked="" type="radio"/>	<input type="radio"/>
Safety aspects	<input type="radio"/>	<input type="radio"/>	<input type="radio"/>	<input checked="" type="radio"/>	<input type="radio"/>
Caring atmosphere	<input type="radio"/>	<input type="radio"/>	<input type="radio"/>	<input checked="" type="radio"/>	<input type="radio"/>
Counselling and Mentoring facilities	<input type="radio"/>	<input type="radio"/>	<input type="radio"/>	<input checked="" type="radio"/>	<input type="radio"/>
Certificate/Profession at Courses offered at AESIMB	<input type="radio"/>	<input type="radio"/>	<input type="radio"/>	<input checked="" type="radio"/>	<input type="radio"/>
Infrastructure offered	<input type="radio"/>	<input type="radio"/>	<input type="radio"/>	<input checked="" type="radio"/>	<input type="radio"/>
Extra-curricular activities	<input type="radio"/>	<input type="radio"/>	<input type="radio"/>	<input checked="" type="radio"/>	<input type="radio"/>
Industry interactions	<input type="radio"/>	<input type="radio"/>	<input type="radio"/>	<input checked="" type="radio"/>	<input type="radio"/>

Q.3 Teachers you have interacted with at the Institute and the reason for your interaction:

Name of Teacher *

Mr. Suresh Hegde

Reason for interaction *

Admission procedure

Q.4 Mention three strengths of the Institute *

Good teaching skills

Q.5 What would be your suggestions for improvement of the Institute? *

Nothing

Q.6 (Please put Tick mark in appropriate box) *

	Poor	Fair	Good	Very Good	Excellent
On a scale of 5 how would you rate the Institution	<input type="radio"/>	<input type="radio"/>	<input type="radio"/>	<input checked="" type="radio"/>	<input type="radio"/>

Q.7 Would you recommend our institute to others? *

☒ Yes

☐ No

Q.8 Would you like to help to help us in making or start a Centre of Excellence? *

☒ Yes

☐ No

Q.9. If Yes, Please indicate some areas in which you can help? *

Nothing

This content is neither created nor endorsed by Google

Google Forms



1. Stakeholders' Feedback Analysis Report

A.Y. 2021-22

a. Students

Students' Feedback on Curriculum A.Y. 2021-22

Total No of Students: 52

Sr. No	Statements	Strongly agree / Agree	Strongly Disagree /Disagree
1	Adequately covers contemporary topics/ global issues/emerging global and national trends	92 %	8 %
2	Prepares you for the job market	91 %	9 %
3	Enhanced Knowledge of functional areas of management	93 %	7 %
4	Helped in skill building, Decision making, Communication, Team building etc.	92 %	8 %
5	Helps in developing application -oriented thinking	92 %	8 %
6	Sensitized you to ethical values and Professional values	91 %	9 %

Students' Feedback on Curriculum A.Y. 2021-22

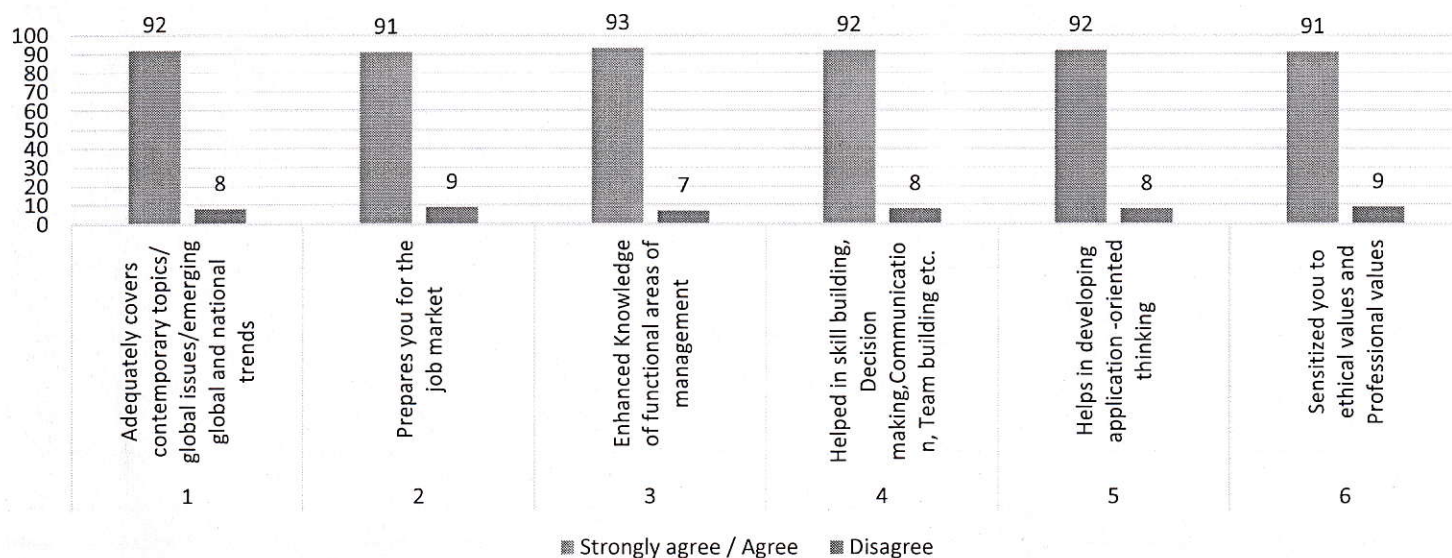

Students' feedback on Curriculum showed that majority of students expressed satisfaction with the curriculum and rated it almost 91% across all parameters. Students were satisfied with the curriculum of SPPU and stated that it is well-designed and beneficial for improving students' employability skills. Additionally, students found the syllabus to be effective and useful for their academic and career development.

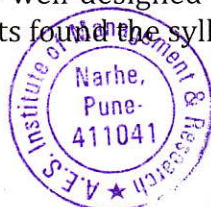

Students' Feedback on Effectiveness of Teachers A.Y. 2021-22

Sr. No	Parameters	Subject Codes-Ratings in Percentages (%)												
		IT-11	IT-12	IT-13	IT-14	IT-15	IT-11 L	IT C1 1	IT-21	IT-22	IT-23	IT-24	IT-21 L	ITC 21
1	Faculty has well planned sessions	86	86	86	89	89	89	86	89	89	85	92	91	91
2	Faculty is a good motivator	97	86	83	92	85	91	92	91	88	83	92	92	91
3	Modern teaching aids, power point presentations, web resources, etc. are used by the faculty	94	86	88	91	91	92	94	91	91	85	89	91	91
4	Is patient in handling questions	92	89	88	92	89	94	91	92	88	88	89	92	94
5	Adjusts pace of class to the students' level of understanding	94	89	88	92	89	92	92	94	88	86	89	94	92
6	Faculty effectively directs and stimulates discussion	92	88	91	92	92	91	92	92	89	85	91	91	91
7	Faculty keeps a good balance between theory and application	89	86	89	94	91	91	89	89	92	88	89	89	88
8	Faculty shows availability beyond normal classes	91	88	89	92	88	89	91	91	86	85	86	88	89
9	Faculty shares latest information related to the course	88	88	88	91	88	89	89	88	89	89	89	91	86
10	Sensible assignments are given by the faculty	92	83	86	88	89	89	91	88	83	85	86	91	89
11	Faculty is regular and punctual in class	91	91	89	89	89	91	91	89	88	88	89	88	88
12	Faculty has a good class control	92	85	88	86	89	91	89	86	86	86	89	89	89
13	Faculty completes syllabus on time	92	83	83	89	89	88	89	89	88	85	89	88	91
14	Faculty focuses on Course and Program Outcomes	92	85	86	91	89	92	89	89	86	86	88	86	89



Average Ratings in Percentages (%)

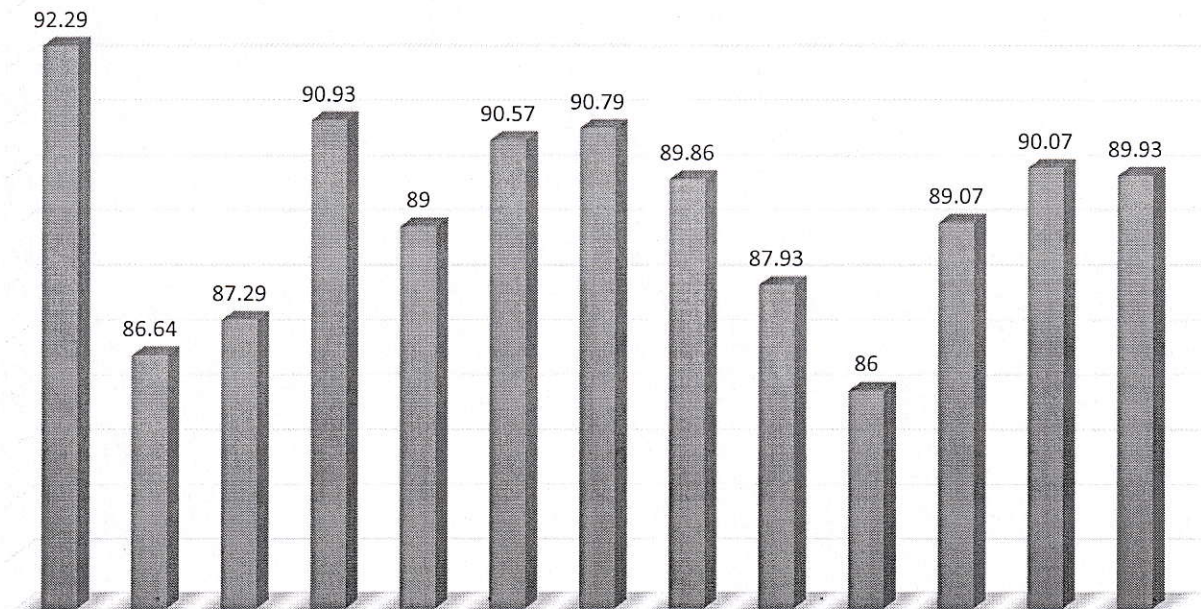

Students' feedback on Effectiveness of Teachers showed that students expressed a high level of satisfaction with the teaching and learning process. In fact, almost all faculty members received a rating of more than 86% across various parameters. This positive feedback is a testament to the quality of teaching at the institution and reflects the dedication and expertise of the faculty members in facilitating the learning process.



b. Teachers

Teachers' Feedback on Curriculum A.Y. 2021-22

Number of teachers participated in feedback: 06.

Feedback of the teachers on the Curriculum is collected for semester I. The percentages given below are totals of strongly agree and agree and strongly disagree and disagree (5 & 4 strongly agree and agree and 1 & 2 strongly disagree and disagree. Neither agree nor disagree figures are divided into strongly agree and strongly disagree)

Sr. No	Statements	Strongly agree / Agree	Strongly disagree / Disagree
1	Adequately covers contemporary topics/global issues/emerging global and national trends	92	8
2	Prepares you for the job market	100	9
3	Enhanced Knowledge of functional areas of management	100	7
4	Helped in skill building, Decision making, Communication, Team building etc.	92	8
5	Helps in developing application -oriented thinking	92	8
6	Sensitized you to ethical values and Professional values	91	9

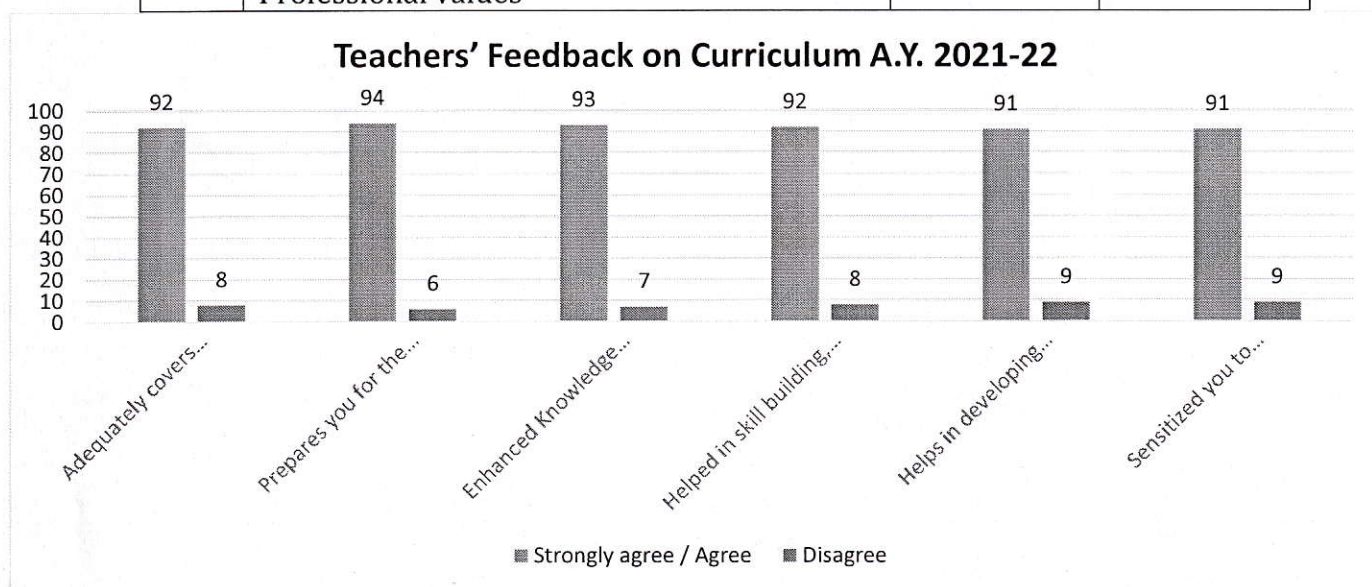

The analysis revealed that the majority of teachers expressed a high level of satisfaction with the curriculum offered by SPPU, rating it at over 90% across all parameters. This suggests that the curriculum is effective in enhancing students' knowledge of functional areas of management and promoting application-oriented thinking.

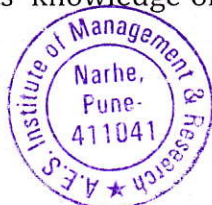

c. Alumni

Alumni Feedback on Curriculum A.Y. 2021-22

Total No. of Alumni Feedback : 24

Feedback of the teachers on the Curriculum is collected for semester I. The percentages given below are totals of strongly agree and agree and strongly disagree and disagree (5 & 4 strongly agree and agree and 1 & 2 strongly disagree and disagree. Neither agree nor disagree figures are divided into strongly agree and strongly disagree)

Sr. No	Statements	Semester I	
		Strongly agree /Agree (%)	Strongly disagree /Disagree (%)
1	Adequately covers contemporary topics/ global issues/emerging global and national trends	93	7
2	Enhances Knowledge of functional areas of management	93	7
3	Helps in skill building – decision making, communication, team building etc.	95	5
4	Sensitizes students to ethical and professional values	96	4
5	Develops application- oriented thinking	93	7
6	Relevant Pos and Cos	94	6

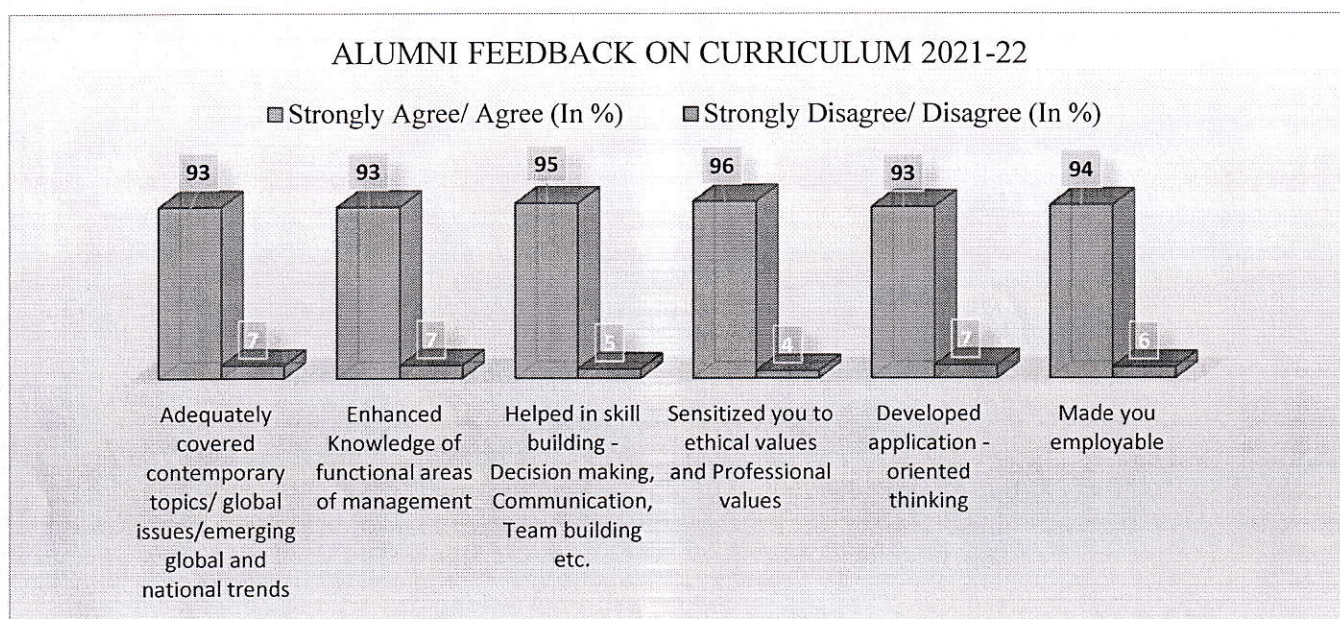

Alumni feedback on curriculum showed that more than 93% alumni students are satisfied across all parameters of MCA curriculum, such as adequately covered contemporary topics, knowledge of functional areas of management, skill building, ethical and professional values, and employability.



d. Employers

Employers' Evaluation of the Intern A.Y. 2021-22

Total No. of Employers: 08

The percentages given below are for the ratings of Excellent, Good, Satisfactory and Fair.

Sr. No.	Behavior / Parameter	Percentage				Total
		Excellent (1)	Good (2)	Satisfactory (3)	Fair (4)	
1	Is dependable	49	31	19	1	100
2	Cooperates with co-workers and supervisors	63	19	18	0	100
3	Shows interest in work	65	18	17	0	100
4	Learns quickly	63	19	18	0	100
5	Takes initiative	55	20	16	0	100
6	Produces high quality work	48	34	17	1	100
7	Accepts responsibility	54	31	15	0	100
8	Accepts criticism	49	37	14	0	100
9	Demonstrates organizational skills	51	34	15	0	100
10	Uses technical knowledge and expertise	42	41	17	0	100
11	Shows good judgement	45	39	15	1	100
12	Demonstrates Creativity/Originality	45	40	15	0	100
13	Analyses problems effectively	45	37	18	0	100

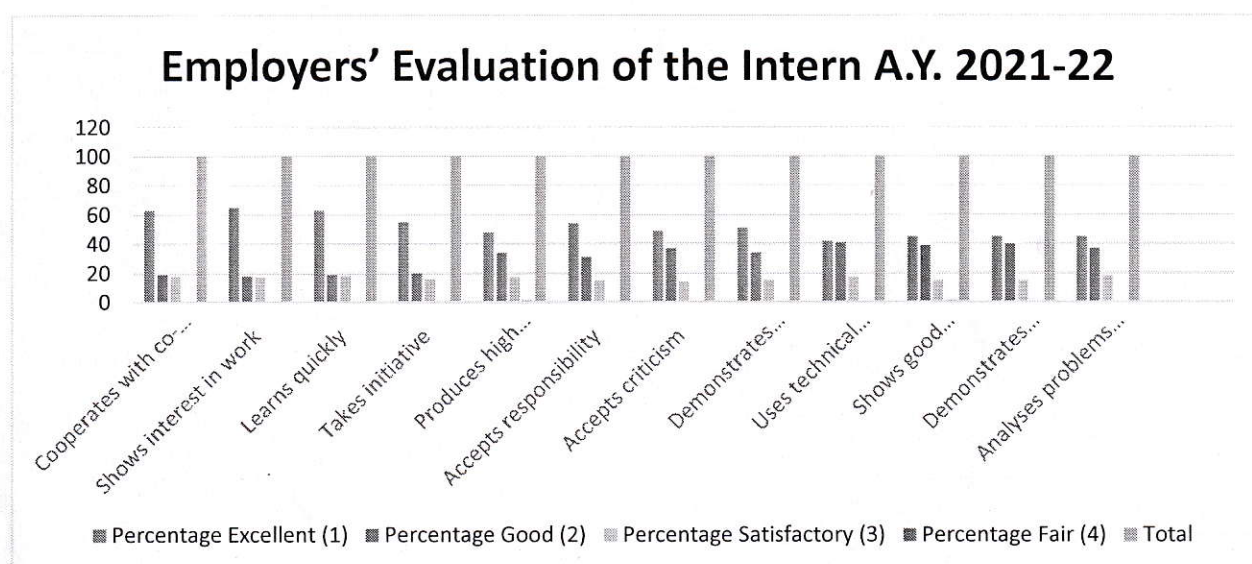

Employers' overall satisfaction with hiring students from the Institute is demonstrated by the fact, as over 90% of the parameters evaluated received positive responses from employers. This positive feedback is a strong indicator of the quality of education provided by the Institute, and the effectiveness of its curriculum in preparing students with the knowledge, skills, and experience required to succeed in the workplace.

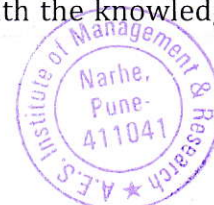

e. Parents

Parents' Feedback on Curriculum and AESIMR A.Y. 2021-22

Total No. of Parents: 17

A) Has the education at AESIMR helped your ward in:

[Please put Tick mark in appropriate boxes]

Sr. No.	Particulars Total of Fair Poor	Yes(%)	No(%)
1	Becoming More confident	96	4
2	Improving communication skills	95	5
3	Developing a holistic/all round personality	94	6
4	Becoming More Professional	96	4
5	Becoming more employable	93	7

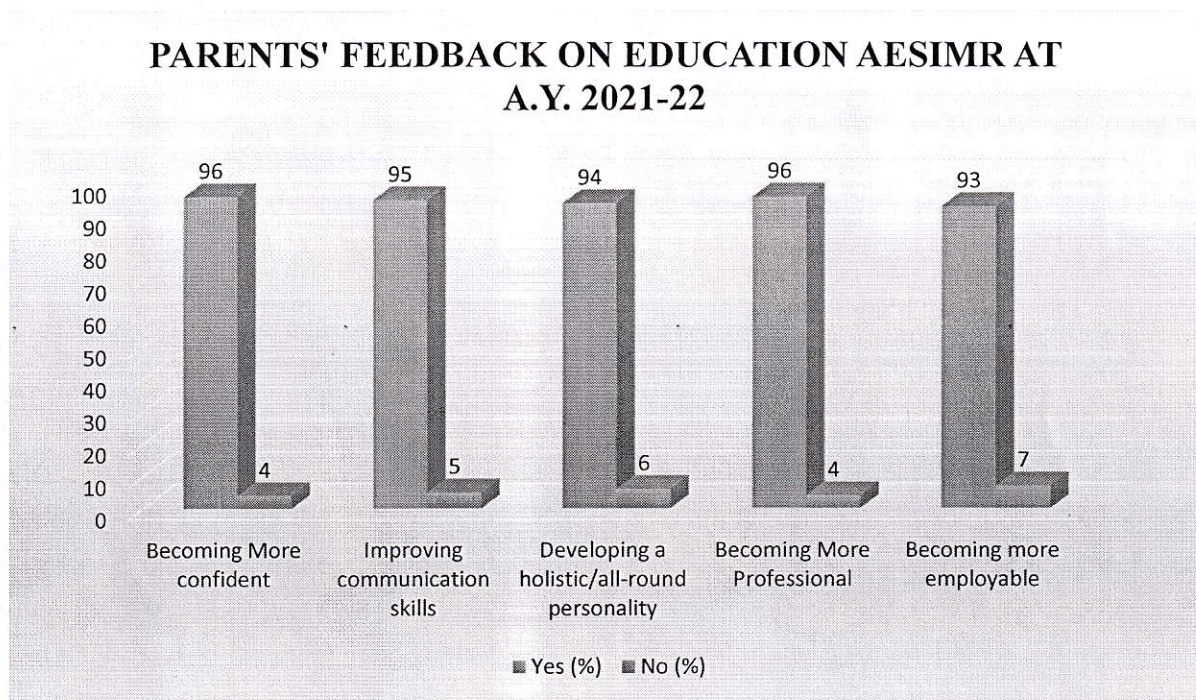

Parents' feedback on Education at AESIMR showed that all parents are delighted with the education offered at AESIMR.



B) Opinion about the Curriculum and AESIMR

The percentages given below are totals of Excellent, V. Good, Good (5, 4, 3 Excellent, V. Good, Good and Fair is 2, Poor is 1).

Sr. No	Particulars	Total of Fair Poor Excellent, V. Good, Good (In %)	Fair (In %)	Poor (In %)
1	Curriculum offered by Savitirbai Phule Pune University	74	19	7
2	Quality of education at AESIMR	70	24	6
3	Value education/Character building education at AESIMR	70	25	5
4	Safety aspects	75	21	1
5	Caring atmosphere	81	19	5
6	Counselling and Mentoring facilities	75	19	6
7	Certificate/Professional Courses offered at AESIMR	0	22	6
8	Infrastructure offered	74	19	7
9	Extra-curricular activities	73	22	5
10	Industry interactions	90	24	6

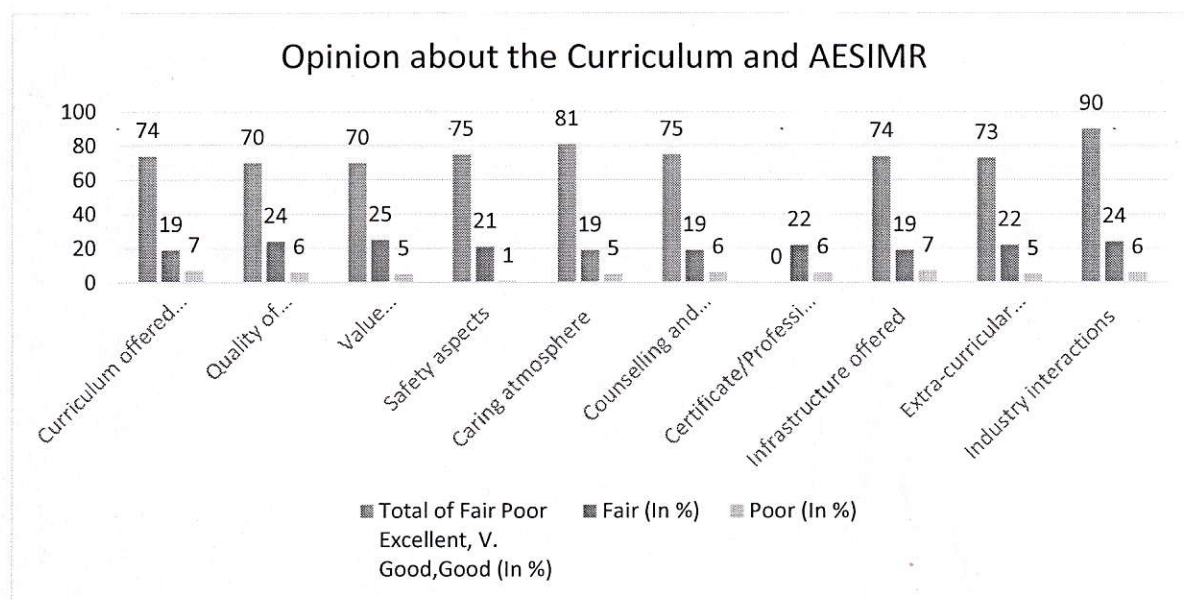

Parents' feedback on Curriculum showed that all parents rated each parameter at or above 70%, indicating their satisfaction with the SPPU Curriculum and quality education at AESIMR. Additionally, they expressed satisfaction with the value education, infrastructure, extra-curricular activities, and industry interactions offered by AESIMR



2. Action Taken Report A.Y. 2021-22

- During the Academic Year 2021-22, we updated the computer lab, expanded Wi-Fi coverage, and replaced old computers with laptops based on student feedback, fostering a technology-rich learning environment. These improvements catered to students' preferences for mobility and enhanced access to online resources, resulting in a more efficient and innovative academic experience.
- Additionally, we repainted classrooms, creating a fresh and conducive atmosphere for learning, promoting a positive and inspiring educational setting for students.
- We formally requested the Pune Mahanagar Parivahan Mahamandal Ltd (PMPML) to increase bus frequency for our students.



**ABHINAV EDUCATION SOCIETY'S
INSTITUTE OF MANAGEMENT & RESEARCH (MBA & MCA)**

(Approved by AICTE New Delhi, Affiliated to Savitribai Phule Pune University)

S.No. 23/3/2/2, A/P Narhe, Tal. -Haveli, Pune -411041

Email: abhinavmba.institute@yahoo.com



Sri. Rajeev Jagtap
(B.SC, MMS)
FOUNDER PRESIDENT

Mrs. Sunita R. Jagtap
(B.COM, L.L.B.)
FOUNDER SECRETARY

Dr Abhijeet Kaiwade
(Ph.D., M.C.A., M.B.A.)
DIRECTOR

Date: 13/06/2022

To,

Depot Manager,

Katraj Depot,

Pune - 411046

Subject: Regarding (Katraj - Abhinav College, Narhe) Bus Frequency

Dear Sir,

We are Abhinav Education Society's Institute of Management and Research (MBA & MCA), Narhe, Pune - 41. We thank you for starting the PMPML bus from Katraj to our college.

As you know, we have university examinations and your bus will be helpful for transportation. We would like to suggest more frequency of the said route so that our whole campus, including MBA, MCA, D. Pharm, B. Pharm, CBSC school and Horizon school get, benefit.

Thank you,

Regards,

DIRECTOR

INSTITUTE OF MANAGEMENT & RESEARCH
NARHE, PUNE-411041

S.N. Rajdohi

Received

Katraj Depot